MEETING
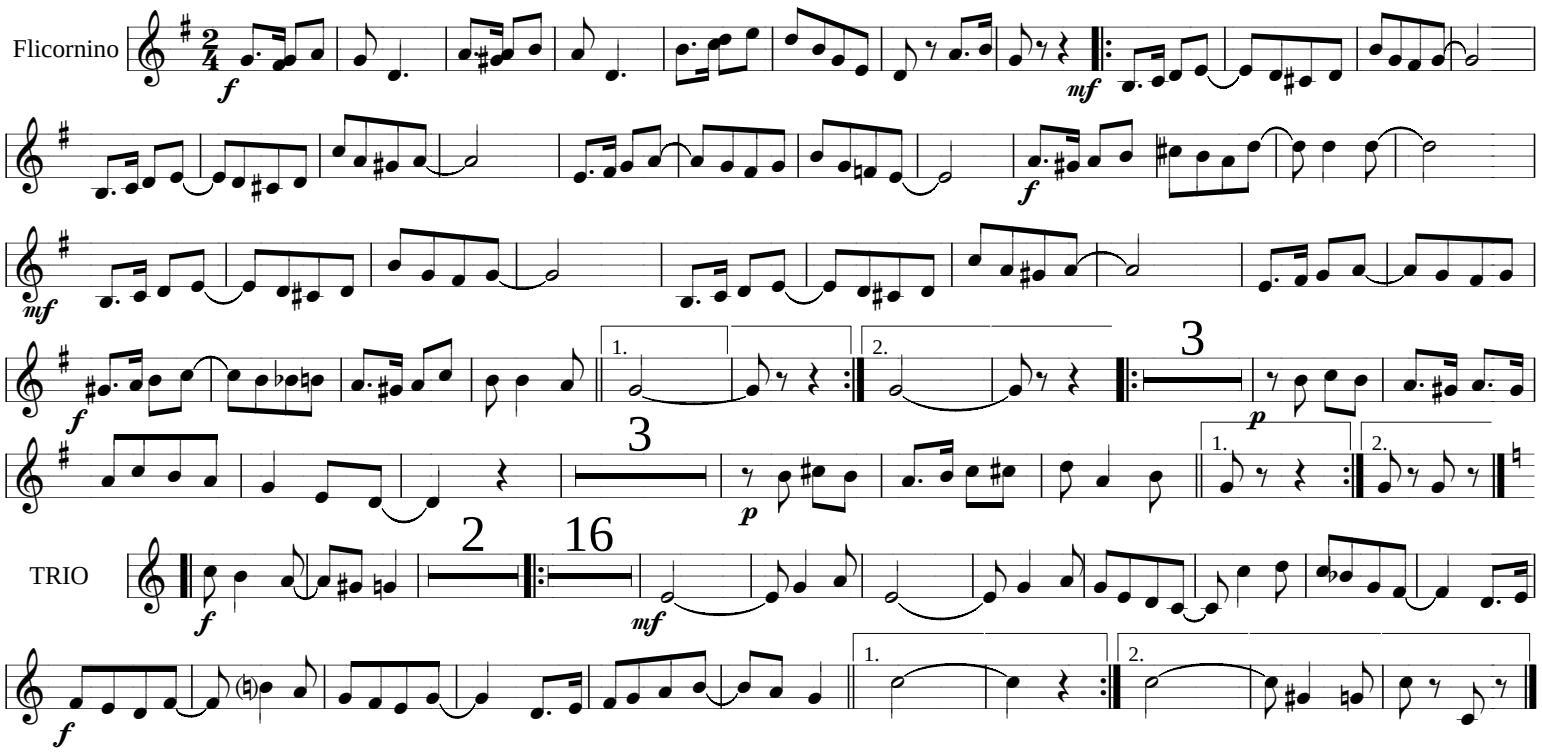
Claudio Calderari